

Patient report

Bio-Rad DATE: 02/27/2019
D-10 TIME: 08:07 AM
S/N: #DJ4I016123 Software version: 4.20-2
Sample ID: 10435428
Injection date 02/27/2019 08:06 AM
Injection #: 43 Method: HbA1c
Rack #: --- Rack position: 10

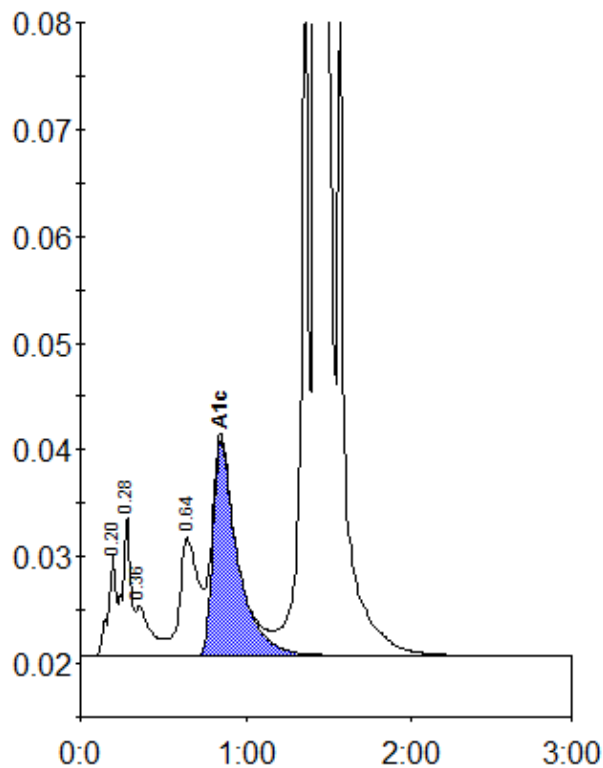

Peak table - ID: 10435428

Peak	R.time	Height	Area	Area %
A1a	0.20	9521	32005	0.9
A1b	0.28	13108	46498	1.3
Unknown	0.36	4664	30077	0.9
LA1c/CHb-1	0.64	11060	84288	2.4
A1c	0.85	20270	209930	8.2
P3	1.36	65547	224358	6.5
A0	1.42	872062	2839452	81.9
Total Area:		3466607		

Concentration:	%
A1c	8.2